Vmag™

SPECIAL TWO-SIDED PULLOUT CENTERFOLD

+ 12 FREE HD VIDEOS

VOL. 28
NO. 2

Voluptuous®

THE SCORE GROUP®

100% REAL BIG TITS

Lissa Hope
36G

Dina Sahari
34DDD

YOUNG & PACKING!

Lissa & Dina bust out their big guns

VOLUPTUOUS.COM

All models are at least 18 years old

SALE TO MINORS IS FORBIDDEN

NEWCOMERS, XXX DEBUTS & 3 WET 'N' WILD GIRLS

Vmag™ CONTENTS

VOLUME 28, NUMBER 2

DEPARTMENTS

5 **V-MAIL**
A place for readers' comments.

67 **V-SPOT**
Kim Velez interview, plus a pair of busty schoolgirls, including a newbie.

FEATURES

12 ***VMAG*'S HOLIDAY MOVIE ROUNDUP**
Give yourself the gift of big-tit DVDs.

PICTORIALS

21 DEMORA AVARICE

28 AMORA LEE

36 DARIA XXX

42 LISSA HOPE & DINA SAHARI

56 NYX MONROE XXX

68 GIA COSTELLO

74 ALEXYA, CODI & SHA

80 LAURA

88 SUKI SKI XXX

HOLIDAY MOVIE ROUNDUP
Alyson in Wide Load Nymphos 4 PG 12

36
DARIA
Her first tit-fuck scene!

28

21

DINA & LISSA
Young guns side-by-side.
PG 42

NOTICE: THIS IS ADULT MATERIAL

All of the performers/models, and all of the characters that they portray, were over 18 years of age at the time of the photography. The content is inappropriate for minors and appropriate care should be taken to ensure that it is not viewed by anyone under 18 years of age.

Voluptuous (ISSN #1087-7657) is a quarterly published four times a year. Subscriptions (6 issues): $39.95 in the USA and $59.95 (U.S. funds only) in Canada. Published by The SCORE Group, PO Box 558150, Miami, FL 33255-8150. Periodicals postage paid at Miami, FL and additional mailing offices. POSTMASTER: Please send address changes to: Voluptuous, PO Box 558150, Miami, FL 33255-8150.

A SCENE-BY-SCENE GUIDE TO THIS ISSUE'S BONUS VIDEOS

This issue comes with 12 full-length bonus videos, several of which match the pictorials in this issue. As always, these videos are absolutely free and can be played on your PC, laptop, Mac, smart phone or tablet. **No email, credit card or personal information will ever be requested.**

You also get a free digital version of the entire issue so you can take *Vmag* wherever you go on your smart phone, PC, Mac or tablet.

Here are the highlights of this issue's bonus scenes.

In a scene that matches her pictorial in this issue, super-stacked Amora Lee strips out of her swimsuit and immerses her body in oil. Her tits drink up the oil before she fingers her hairy pussy.

Looking like a pinup girl from the 1950s, Daria does a slow striptease, lets her hangers hang, treats us to nice views of her ass, sucks her fingers to get them ready for her pussy and fingers herself.

Teen dream Lissa Hope checks herself out in a mirror, makes her big tits bounce in and out of her bra, sucks her boobs, tit-fucks herself with a toy, slides it all the way inside her bushy pussy and lies back to pump it in and out.

Young Dina Sahari, boobs pouring out of her tight top, gives a slo-mo tit show and fingers her pussy until she cums. She even sucks her pussy juices off her fingers.

In what was her first boy-girl scene, Nyx Monroe displays impressive blow job skills. The dude fucks her tits, licks her tight pussy and fucks Nyx every which way before cumming on her rack.

Gia Costello treats her man to a deep-throat blow job then rides his dick, tits jiggling like crazy. He pops his load all over her pretty face, and she eats the excess cum.

In a scene from the best-selling movie *On Location North Coast*, Sha Rizel and Alexya shower together. They get wet and soapy before Codi Vore joins in on the fun. Codi can't keep her hands off of her new friends' tits.

Kim Velez, who's featured in an interview in this issue's "V-Spot," sucks on her nipples. After some slo-mo swinging and bouncing, Kim fucks her young pussy with a very large, thick dildo.

In what was her first anal scene, Cat Bangles sloppily throats a huge cock, squeezes her tits around his dick then gets her pussy and butthole banged.

Kali West gets her beautiful DDD-cups sucked, kissed, licked and fucked before she gets her pussy and ass filled in a hot and raunchy scene.

When the office manager catches Maggie Green playing with herself at work, he completely violates #MeToo by feeling up her tits and sticking his dick in her mouth. Hey, they'll probably both get fired anyway, so they might as well fuck!

The legendary Rachel Love gets a pizza delivered, so she gives the delivery man a big tip: her big tits around his shaft. She gets more than the tip from him: She gets his entire cock in her pussy.

HERE'S YOUR BONUS CODE!

1. Go to scoremag.com/V02802 **2.** Enter your access code. **3.** Enjoy the scenes!

33T9526

Code may be used 10 times and expires May 2, 2022.

Milk...good for your bones.

...great for your Boner!

SUBSCRIBE NOW
and get 6 issues of

PLUS
6 BONUS DVDs
FOR ONLY
$49.95

Nearly 50% off!

Or get 6 issues of the magazine only for
$39.95

❑ **Sign me up for 6 issues of Voluptuous and the bonus DVDs for only $49.95**

❑ **Sign me up for 6 issues of Voluptuous for only $39.95**

Price is for U.S. subscribers only. All other countries, send $59.95 USD for 6 issues for the magazines only; $69.95 for 6 issues plus the bonus DVDs. Please allow 4-to-8 weeks for delivery of your first issue. All magazines will arrive in a discreet envelope to protect your privacy. By signing below, you certify that you are at least 18 years old. We accept checks and money orders in US Dollars; or cash, bills or bank notes in US Dollars, £ sterling, € Euros, and Canadian Dollars. Credit card orders must provide the exact billing address if different from mailing address. Subscriber discounts cannot be applied to future magazine subscriptions and some additional restrictions may apply. **Free shipping for U.S. subscribers on movie purchases.** Discounts and free shipping offers cannot be combined with other discount offers and may be revoked at any time at the sole discretion of The SCORE Group.

➤ **PLEASE INDICATE:** ❑ *NEW* ❑ *RENEWAL*

All special offers are non-transferable and are applicable as long as your subscription remains current.

➤ **PAYMENT METHOD:** ❑ CHECK ❑ CASH ❑ MONEY ORDER ❑ MC/ACCESS/EUROCARD ❑ VISA ❑ DISCOVER/NOVUS ❑ AMEX ❑ MAESTRO ❑ JCB ❑ DINERS CLUB ❑ UNION PAY

CARD # _____ EXP. _____

PROVIDE SECURITY CODE: (LAST 3 DIGITS ABOVE SIGNATURE) _____

AMEX CARDHOLDERS (ENTER THE 4 DIGITS ABOVE CARD #) _____

NAME _____ AGE _____

CUSTOMER ID # _____ EMAIL _____

ADDRESS _____ CITY _____ STATE/COUNTRY _____

ZIP/POSTAL CODE _____ SIGNATURE _____

CREDIT CARD ORDERS WILL NOT BE PROCESSED WITHOUT A SIGNATURE AND SECURITY CODE

V02802

U.S. & CANADA:
1-800-421-0760

WORLDWIDE:
+01-305-662-5959

FAX:
1-305-662-5952

EMAIL:
subscriptions@scoregroup.com

MAIL TO:
The SCORE Group,
Dept. VO2802, P.O. Box 558150,
Miami, FL 33255-8150

V mail

SEND YOUR LETTERS TO:
V-Mail, P.O. Box 558150,
Miami, Florida 33255-8150 USA
EMAIL: VOLUPTUOUS@SCOREGROUP.COM

BHIANKHA: QUEEN OF TIT-TUGGING AND MILKING

Dear *Voluptuous*,

Bhiankha (Vol. 27 No. 6) does take lactation to a new level. Many women find their breasts more sensitive to the touch when lactating but not Bhiankha. She yanks, twists and squeezes her extended nipples so much to the extreme that it sometimes makes me cringe. She is incredible.

I hope The SCORE Group plans on featuring more milkers than you have in the past. Although some models have reportedly had problems with milk flow, including Erin Star and Sarah Rae, others, like Talia Amanda, Katarina Dubrova and Angel Princess have been pumping volumes on the internet. There are also rumors that Shione Cooper is now pregnant. Bring them back, please!

The SCORE Group has branched out into other fetish directions with *XL Girls*, *Newcummers*, *40Something*, etc. Why not branch out to lactose lovers with a magazine called "Milk Maids" or "Dairy Queens" or just simply "Engorged"? You can try it out as an annual and, if successful, go quarterly. Also, I hope you offer another dairy DVD like *Preggos & Milkers* in time for your winter catalog.

The perfect woman would have the areolae of Kim Velez, the nipples of Bhiankha and the ass of Zafiro Herrera. The next best thing would be to have the three ladies in an all-girl orgy.–Steve, via email

Dear Steve: We really like that idea of building the perfect woman. Readers, what would your perfect V-Girl look like?

KIM TOOK THAT STRAP-ON LIKE IT WAS A REAL COCK

Dear *Voluptuous*,

The photos of gorgeous Kim Velez getting fucked by Zafiro Herrera in Vol. 27 No. 6 are great. It's hard for me to pick just one favorite. It's between the photo at the top of page 40, where Kim has her legs almost all the way back and is getting her perfect pussy fucked in the missionary position, and the reverse-cowgirl pic on page 43 in which Zafiro is sucking on Kim's left tit. I don't know whether Zafiro is into men or women (or both), but she really knows what to do with a strap-on. If this is the closest we ever get to seeing Ms. Velez fuck on-camera (and I hope it isn't), it's damn near close to the real thing. I don't think I've ever pulled my pud so much so a girl-girl scene.

The photo set prompted me to take you up on the three-month subscription offer to *SCORELAND*, and I'm glad I did. The video of these two Latina sexpots is amazing. I love hearing them talk dirty to each other in Spanish. When Zafiro spanks Kim's ass, the sound echoes across my jerking-off room. Kim has excellent dick-sucking skills, and her tits hanging freely while she does it is a sight to behold. When Zafiro pumped Kim's titty tunnel, I came for the first time.

Back to action a few hours later, I enjoyed watching Zafiro fucking Kim from behind and again slapping her

THE NEXT ISSUE OF V-MAG...

Will be cover-dated Vol. 28 No. 3 and go on-sale February 1, 2022 wherever you buy men's magazines. Or get the digital edition three weeks earlier at www.eBoobStore.com.

One reader's perfect woman would have Zafiro Herrera's ass, Kim Velez's saucer-sized areolae and Bhiankha's long, hard nipples.

Newcomer Laila Lust (Vol. 27 No. 6) didn't wait to break her hardcore cherry.

ass. Zafiro also has a beautiful booty and thick, womanly thighs that I love. As in the photos, the missionary action was even better with Kim bunching up her tits while Zafiro fucked her cunt with the strap-on. Kim sucks her own pussy juices off the strap-on before Zafiro fucks her tits some more and Kim bounces vigorously reverse-cowgirl. Nice touch with the slo-mo action. I enjoyed that a lot.

Of course, the only thing missing was the cum shot, but don't worry, girls. I provided plenty of that!

I'm looking forward to an encore and to seeing Kim and Zafiro teaming up on a lucky man. That would be a dream for him and for us.–J.Q., Rockville, Maryland

LET'S SEE KIM FUCK A REAL COCK...IF SHE WANTS IT

Dear *Voluptuous*,

Kim Velez is one model who I would really like to see have sex on-camera. The fake cock trend is not great, but I understand the reasons a woman wouldn't want to have hardcore for everyone to see. I would rather see a woman who is excited for sex on-camera rather than one who feels pressured to have sex. I'm happy with her photos and stripping videos.–Name withheld, via email

HE LOVES LOVELY LAILA LUST FACE DOWN, ASS UP

Dear *Voluptuous*,

Laila Lust (Vol. 27 No. 6) is an amazing find. She has great curves and beautiful, heavy tits. I love her pretty face, too. Despite her tattoos (sorry but they're not my style), Laila has a sweet, innocent look that makes what she's doing in these photos even more exciting. Even though I'm a dedicated tit man, my favorite shot is the one in which she's on her hands and knees with her ass in the air and spreading her delicious pussy and fuckable asshole at the same time. I can't wait to see her in hardcore action as you promised.–R.K., Tacoma, Washington

Dear R.K.: As you probably know by now, you didn't have to wait. Not only did Laila return to do hardcore last issue (Vol.

Vmag VOL. 28 NO. 2 ™

PUBLISHED BY THE SCORE GROUP

MIKE FEDERICI *director of print operations*
DAVE ROSENBAUM *editor*
VANESSA VILCA *art director*
ELLIOT JAMES *associate editor*

PRODUCTION

ANDRES BASTIDAS *network systems manager*

CUSTOMER SERVICE AND SUBSCRIPTIONS

For inquiries regarding existing *VOLUPTUOUS* subscriptions, please write to:
***VOLUPTUOUS* Customer Service**
P.O. Box 558150, Miami, FL 33255-8150 USA
For 24-Hour Credit Card Orders:
Phone: 305-662-5959 Fax: 305-662-5952
Email: cservice@scoregroup.com

DIRECT SALES

RICH HOMANN
Email: homannr@scoregroup.com
Phone: 305-662-5959, ext. 2005

CIRCULATION

NORTH AMERICAN DISTRIBUTION

COMAG MARKETING GROUP
Phone: 609-524-1800 Fax: 609-524-1629

MATTHEW BARCHETTO *account executive*

ANN MARIE BARRERA *international sales*

UK EDITION

SEYMOUR DISTRIBUTION LTD
ROBERT SMITH *account manager*
2 East Poultry Avenue
London, EC1A 9PT
Tel No: 020 7429 4000

The records required by 18 USC 2257 and associated regulations with respect to this product (and all graphical materials associated therewith) are kept at the office of the Publisher at the following location: Custodian of Records,The SCORE Group, a division of Quad Int'l., Incorporated, 5001 S.W. 74 Court, Suite 200, Miami, FL 33155.

Retail price: USA: $10.99; Canada: $11.99; UK: £6.99. Bonus Edition: USA: $14.99; Canada: $16.99. Vol. 28 No. 2 (on-sale November 2, 2021). © 2021 by The SCORE Group and Quad Int'l., Incorporated, all rights reserved. Republishing in whole or in part, including, but not limited to, any electronic media, is expressly forbidden except with written permission of The SCORE Group. *Naughty Neighbors*®, *Leg Sex*®, *40Something*®, *Voluptuous*® and *SCORE*® are registered trademarks of The SCORE Group and Quad Int'l., Incorporated. All persons depicted herein were at least 18 years of age at the time of the photography. Editorial Office: P.O. Box 558150, Miami, FL 33255-8150. Publisher disclaims all responsibility to return unsolicited material, and all rights inmaterials published vest in The SCORE Group and *Voluptuous*. Letters are assumed to be for publication, unless otherwise endorsed, and may be edited. This periodical is sold subject to thefollowing conditions: it shall not be lent, resold, hired out or otherwise disposed of in a mutilated condition or in an unauthorized cover by way of Trade, except at the full retail price, or affixed to or as a part of any publication or advertising, literary or pictorial matter whatsoever, without the express written consent of the publisher. Any similarity between an individual person or people depicted in the fiction or artwork in this magazine and any real person or people is purely coincidental and is not intended as a representation of any particular individual or class of people. **PRINTED IN CANADA**

Could Cheryl wear that bikini in public? We don't see any reason she can't!

28 No. 1), but she also took a big cock up that sweet ass of hers. If you haven't seen that pictorial, back issues are still available on page 11. Laila is also featured in the new movie Voluptuous XXX Naturals, *available on page 99 or for immediate download at* eBoobStore.com.

PRAISE FOR THE 2020 MODEL OF THE YEAR

Dear *Voluptuous*,

Cheryl Blossom (Vol. 28 No. 1 and the new movie *Cheryl Blossom*) is a top model and one of my favorites of all time. Her gorgeous, long, blond hair, blue eyes and boobs put her in the three Bs category, and her cute, little voluptuous figure with that perfect little booty is the kind of stuff men dream about.

I immerse myself in the wonders of Cheryl in her new DVD and absolutely love every boob bounce. Cheryl speaks with charisma at the beginning with her highly intelligent interview and, may I add, you guys should find more young blondes with the brains that she has. Cheryl's pale, vanilla skin that she says is allergic to the sun is beautiful to me, and I am satisfied that she hasn't tanned herself orange.

I am loving the vanity pounds she gained last year, going from an H-cup to a J-cup, and it really compliments her figure as a bikini model. I understand that Cheryl can't wear some of those bikinis out in public, but she could wear the floral one as long as she doesn't bounce a boob or two out!

I get lost in her innocent, blue eyes as she skillfully lifts one boob to lick and suck on her delicious, saucer-sized, pink areolae. Cheryl is magic in the way she graces her photo and video shoots, and it's no wonder she appeared two-times on the cover of *Voluptuous*. She won Model of the Year in *SCORELAND* and deserves every bit of it. I love getting lost with Cheryl in her adventures in her DVD movie. My favorite scene is when she does some webcam modeling. She bounces her heavy, natural milk bladders so much that when she goes to unhook her bra, the shoulder straps give and break. The best moment in big-boob history is in this scene.

Thanks for finding a highly intelligent, blue-eyed blonde with an extensive vocabulary who we all can learn from. The scene where Cheryl is slowly drooling toothpaste onto her huge boobies while brushing her teeth is the most-mature, thoughtful and fun activity she does in the movie. With her bubbly personality and intelligent ideas, she brightens my 32-year-old day whether she's in a movie or a magazine.–M.G., Chicago, Illinois

GREAT NO MATTER WHAT SHE'S WEARING...OR NOT

Dear *Voluptuous*,

Natasha Sweet (Vol. 27 No. 4) is an extraordinary model of legendary status. A pure go-to fave in every way imaginable. An absolute mind-melting stunner of truly exquisite and striking beauty and movement. Love Natasha. Glamorous to casual, any look and setting, she takes hold and puts it into hyper-dream drive and always delivers. Please keep shooting for TSG, Natasha. Amazingly gorgeous.–Seth, via email

SHE'S BUSTIER AND SHE LOVES TO EAT CUM

Dear *Voluptuous*,

I just came across XLGirls.com's new Gia Costello boy-girl update and must say it was absolutely awesome. Gia looks more busty this time and she was cum-fed just right. The stud didn't miss her mouth this time around. A big thumbs-up for executing the cum shot absolutely right. It was so fucking hot to watch Gia sticking her sexy tongue out and being properly fed with a thick, white load of cum.

There's something so freaking sexy about watching a beautiful, busty woman sticking her tongue out with a thick load of cum in her mouth while holding/squeezing her huge naturals. I hope we can see more of such amazing cum shots.–A.B., via email

Dear A.B.: You'll be happy to know that

No matter what she wears, Natasha Sweet can't keep her huge rack contained.

HORNY MILFS ARE WAITING TO TALK TO YOU
833-820-7280
*At least 18 yrs of age. Credit Card Required. $1.69 per/min.

ATTENTION: Vmag SUBSCRIBERS ARE YOU MOVING? TELL US QUICKLY!

The U.S. Post Office only forwards periodicals-rate mail for 60 days, so we must have your new address within three weeks of your move to guarantee that you'll get all your issues. We cannot be held responsible for non-delivery of issues due to your address change.

MAIL TO:
Voluptuous Change of Address
P.O. Box 558150
Miami, FL 33255-8150 USA
Please include your mailing label or a legible copy.
email: cservice@scoregroup.com

Gia Costello, who debuts later this issue, is definitely not a cum dodger.

Gia makes her long-overdue Vmag *debut with solo photos beginning on page 68. And, yes, we have hardcore photos of Gia to come, so stay tuned.*

HIGH PRAISE FOR THE GIRLS OF *THICK 'N' CURVY*

Dear *Voluptuous*,

I don't want to diminish anyone's effort. All the people who made the new *Thick 'n' Curvy* mag possible are to be praised (even the editors deserve some credit if they played a part in

continued on page 20

WATCH UNLIMITED BIG-BOOB DVDs FOR AS LITTLE AS $7.50/MONTH!
ROKU®
Add the SCOREtv private channel to your Roku and enjoy all of our movies.
Here's how:
HUGE SELECTION
SEE OUR NEWEST MOVIES
1. GO TO MY.ROKU.COM ON YOUR COMPUTER OR SMARTPHONE.
2. SIGN IN TO YOUR ROKU ACCOUNT.
3. UNDER "MANAGE ACCOUNT," SELECT "ADD CHANNEL WITH A CODE."
4. ENTER THE ACCESS CODE WE PROVIDE AND SELECT "ADD CHANNEL."
5. ENJOY OUR AMATEUR, BIG-BOOB, MATURE, AND TEEN MOVIES!
VISIT SCORETV.TV AND ACCESS OUR CHANNELS TODAY!

Curvy Latina newcomer Naty is one of the stars of *Thick 'n' Curvy* magazine.

Special VIP offer

The girls of today you love, the classic girls you'll never forget.

SCORELAND + SCORE Classics.com

Get a year of both for only $8.33/month

That's more than 85% off!

Visit SCOREVIP.COM/SCV28N2

HURRY! Offer expires February 2, 2022.

BACK ISSUES OF THE BEST MAGS AROUND

VOL. 28 NO. 1—The 2020 awards winners and runners-up. Laila Lust does anal in her first XXX. Suki Ski debuts. Vanessa Y.

VOL. 27 NO. 6—You have to see how newcomer Bhiankha squirts milk. Also features Kim Velez in her first hardcore lezzie scene.

VOL. 27 NO. 5—HUGE! Biggest tits ever special with our bustiest girls. Lissa Hope and Christy Sparks XXX. Kim Velez is bustier.

VOL. 27 NO. 4—Sisters Erin and Helen Star play with a fuck machine. H-cup Scarlet Red debuts. Diana Eisley's first XXX scene.

VOL. 27 NO. 3—Daria gets her lezzie cherry popped by Jenni Noble. Diana Eisley and Lola Paradise debut. Milly Marks XXX.

VOL. 27 NO. 2—New pictorials of top model Erin Star and top newcomer Stacy Vandenberg. Demmy Blaze & Daria get wet in the D.R.

VOL. 27 NO. 1—Five big debuts, including 18-year-old Lucy Laistner plus a pregger. Africa Sexxx super-plumper GBB.

VOL. 26 NO. 6—Preggers Erin Star & Sophie go tit-to-tit. Four newbies, including Dina Sahari. Lissa Hope & Jenni Noble XXX.

VOL. 26 NO. 5—Loaded with debuts, including huge-titted teen Lissa Hope and covergirl Sigal Acon. Plus, Codi & Luna 3-way.

VOL. 26 NO. 4—We tell the story of *Vmag*'s first 25 years in words and pictures, many never-before-seen. Includes 25 bonus videos.

VOL. 26 NO. 3—One of the 11 free bonus videos is Milly Marks getting DP'd. Four newcomers, including Maria Body & Kim Velez.

VOL. 26 NO. 2—Photos and full-length video of Codi Vore's first hardcore. Cheryl Blossom debuts. Diana Frost's first XXX, too.

VOL. 26 NO. 1—Codi Vore's first blow job and tit-fuck. Pics and bonus video. Diana Frost and Stacy Vandenberg debut.

JAN. 2019—Annabelle Rogers and Luna Bunny debut. Awards issue with best girls of 2018. Rachel Raxxx & Shara Lopez XXX.

HOLIDAY 2018—Girl-next-door Amie Taylor & mega-stacked Eva Berg debut. Milly Marks anal XXX. Amora Lee & Joana return.

NOV. 2018—On-location pictorials of Erin & Helen Star, Alexya, Demmy Blaze, Kitty Cute, Daria, Codi Vore, Sha Rizel and more.

SEPT. 2018—The top 25 V-Girls ever. Natasha Sweet has her way with two studs. Ellis Rose, Amy Berton and Marina Grey debut.

JULY 2018—Amora Lee's debut pictorial. Her huge hooters are perfect. Is Alice the bustiest ever? Plus, anal XXX special.

MARCH 2018—Latinas Katy Shavon and Alessandra Miller debut. Milly Marks in her first anal. Vintage Jeannine Oldfield.

NOV. 2017—Your favorite girls busting out of tiny swimsuits. Helen & Erin Star and Kitty Cute debut. Milly Marks hardcore.

SCORE VOL. 30 NO. 2—Eight-page Merilyn Sakova special. Natural newcomer Bella Apont. Dominno returns. Boobs & beer.

SCORE VOL. 30 NO. 1—Eight pages of new Hall of Famer Valory Irene and 3 bonus videos. Hitomi gets doused with cum.

SCORE VOL. 29 NO. 6—Contest issue with the finalists for Model of the Year and Hall of Fame. Natural Lucy Rodriguez debuts.

SCORE VOL. 29 NO. 5—All-bikini issue featuring Sigal Acon, Shara Lopez, Daria and many slim 'n' stacked babes. 12 bonus videos.

SCORE VOL. 29 NO. 4—Cover-girl Stacy Vandenberg is stunning. Noelle Easton gets fucked. Plus Alexya and a DP scene.

SCORE VOL. 29 NO. 3—Model of the Decade Hitomi and new Hall of Famer Karina Hart. See Casey Deluxe's growth spurt.

SCORE VOL. 29 NO. 2—New photos of Sigal and an in-depth interview. Hitomi is a super-busty schoolgirl. Plus new Rachael C.

SCORE VOL. 29 NO. 1—Finalists for Newcomer of the Year, Model of the Year, the Big-Boob Hall of Fame & Model of the Decade.

SCORE VOL. 28 NO. 6—Our most-unique special ever, "The Boob Lover's Guide to Big Tits" is about tits in all shapes and sizes.

SCORE VOL. 28 NO. 5—Stacy Vandenberg as a sexy schoolgirl. The editor's stash of photos from *V-mag*'s 25th anniversary issue.

SCORE VOL. 28 NO. 4—Five new girls, including Selena Adams, who has an ass any V-Man will love. Plus new Kim Velez.

SCORE VOL. 28 NO. 3—Talia Amanda debuts. Never-before-published pictorial of Christy Marks. New Alexya & Sha Rizel.

SCORE VOL. 28 NO. 1—10 pages of Karina Hart with never-before-published photos. Diana Frost debuts. Alice gets DP'd.

THICK 'N' CURVY SP356—Big tits, huge asses and curves. Features Diana Eisley, Milly Marks, Erin Star and Kim Velez.

XL GIRLS SP337—Seven girls debut. Kitty Cute bikini show on the North Coast. Plumper Oksana Rose is a XXX schoolgirl.

All issues available in digital format at eBoobStore.com. Take *Vmag* anywhere!

MAIL TO: The SCORE Group (Dept. VO2802), P.O. Box 558150, Miami, FL 33255-8150 USA

U.S.: $16 each, shipping included. All other countries: C$14/£8/€ 9/A$14. POSTAGE & PACKING: C$20/£14/€ 16/A$24 for one magazine. C$10/£8/€ 9/A$14 for each additional. International orders arrive in 10-14 days. 15% discount is applied to any CURRENT subscriber. Make check or money order payable to: The SCORE Group. We accept payment in cash (£, €, C$, A$ Bank Notes or US $ Bank Notes), American Express travelers checks denominated in US funds or checks from a Canadian bank denominated in US $ (Canada Only). No coins. **Sorry, no International personal cheques.** FL residents add 7% sales tax. Credit card orders will be billed in $ at current exchange rate. We need credit card and mailing address if the two are different. International orders arrive by Priority Mail. Call for info on rush delivery. All sales are final. A damaged mag will only be exchanged for another of the same issue if reported within 30 days of receipt. The SCORE Group cannot be held responsible for Customs seizures. By ordering, you certify that you are at least 18 years old.

❑ I am a V-mag subscriber & save 15% on all issues ordered.

VOLUPTUOUS: ❑ 28-01 ❑ 27-06 ❑ 27-05 ❑ 27-04 ❑ 27-03 ❑ 27-02 ❑ 27-01 ❑ 26-06 ❑ 26-05 ❑ 26-04 ❑ 26-03
SCORE: ❑ 30-02 ❑ 30-01 ❑ 29-06 ❑ 29-05 ❑ 29-04 ❑ 29-03 ❑ 29-01 ❑ 28-06 ❑ 28-05 ❑ 28-04
THICK 'N' CURVY ❑ SP356 *XL GIRLS:* ❑ SP337

Payment Method: ❑ Cash ❑ Check ❑ Money Order ❑ M/C/Eurocard/Access/Sirrus ❑ VISA/Plus ❑ AMEX ❑ Discover/Novus ❑ Maestro ❑ JCB ❑ Diners Club ❑ Union Pay In case of sellout, list alternate choice(s): _____

Credit Card #: _____ Expires: _____

Provide Security Code (Last 3 Digits Above Signature): _____ American Express Cardholders enter the 4 digits above Card No. Here: ____

Name: _____ Age: _____ Cust. ID #: _____

Address: _____ Telephone/Email: _____

City: _____ State/Country: _____ Zip/Postal Code: _____

Signature: _____ VO2802

Credit Card Orders Cannot Be Processed Without Signature and Security Code

TOLL-FREE U.S. & CAN.
1-800-421-0760

24-HOUR FAX
1-305-662-5952

WORLDWIDE
+01-305-662-5959

INTERNET
www.eBoobStore.com

WE ACCEPT PAYMENTS IN U.S.$, C$, £ AND €

Vmag's HOLIDAY MOVIE ROUNDUP

Give yourself the gift of the best big-tit flicks

HELEN STAR

ERIN STAR

NEW

THE STAR SISTERS

Helen and Erin have a treat for you this holiday season: a brand-new DVD in which they oil each other's tits, give each other lapdances and buzz their pussies with vibrators side-by-side…not the kinds of things most sisters do.

ALLY RAYZ

ROSE BLUSH

ISA GOMEZ

IVANNA LACE

HEAVY HANGERS 3

You'll love spending your holidays hanging out with the 32 stacked naturals in this flick. It's loaded with good stuff: bouncing, squeezing, tugging, creaming and self-sucking.

NATASHA SWEET

NYX MONROE

CODI VORE

VOLUPTUOUS XTRA 20

You'll be saying "Happy fuckin' holidays" as you watch the 12 V-Girls in this movie, including Newcomer of the Year Diana Eisley, taking cocks down their throats, between their tits and in their pink pussies. Codi Vore gets picked up by two very lucky guys.

VOLUPTUOUS XXX A-LIST

Among the many great things about this hardcore flick featuring our best girls: most of them have never fucked on-camera for anyone but The SCORE Group. We think it's very nice, for example, that Milly Marks has taken cock up her ass only for us. You won't find these girls on those tube sites.

MILLY MARKS

JENNI NOBLE

NATY

SOFIA DAMON

KIM VELEZ

CLEO

BONNE SHINE

LUCY RODRIGUEZ

ERIN STAR

SOPHIE ROSE

NEW

V-GIRLS AT HOME

What was a girl to do while she was stuck at home during the pandemic? These girls used their valuable time making hot vids for us, and we've compiled them on this two-disc set. There's never been a movie like this one.

HUGE! BUSTIEST NATURALS EVER

The *Huge* trilogy features the bustiest babes ever. This installment, which runs over four hours, stars the bustiest babes in the history of *Vmag*. Fourteen solos, two hardcores.

HUGE! BUSTIEST PLUMPERS EVER

Sixteen big girls with huge naturals…that's what this movie is all about. As you can see, Samantha's supplying the cream, but maybe you can give her more.

DIANA EISLEY

ERIN STAR

SCARLET RED

DARIA

VALORY IRENE

BHIANKHA

SIGAL ACON

SCORELAND AWARDS 3

This five-hour extravaganza features the winners of the 2000 *Voluptuous* and *SCORE* awards, too. Includes the video version of Daria's tit-fuck scene in this issue.

CHLOE ROSE

LAILA LUST

PAIGE TURNER

NEW

VOLUPTUOUS XXX NATURALS

Editor's choice. All of the movies in this roundup are great, but if you're going to buy just one, make it this one. Girls of all shapes and sizes from all over the world take on huge boners and make them cum. There's a V-Girl in here for everyone.

DIANA EISLEY

SUKI SKI

LISSA HOPE

LISSA HOPE

She's the answer to the question, "Who's the 19-year-old, redhead-ed G-cupper whose hot fuck scenes made the folks back home in conservative Utah lose their minds?" She's a *Vmag* exclusive.

LOLA PARADISE

CARLA4GARDA

ALYSON GALEN

WIDE LOAD NYMPHOS 4

"Wide Load" refers to the huge tits, thick thighs and huge booties on the 18 girls in this movie. "Big loads" refers to what you're going to be shooting when you see these plus-sized lovelies sucking and fucking. Smothering, too.

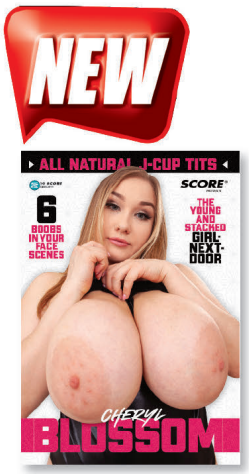

CHERYL BLOSSOM

In case there were any doubts, this movie proves why lovely Cheryl won Model of the Year. She packs her hooters into tight tops, tit-fucks herself and bounces, swings and jiggles her great rack.

ALEXSIS FAYE

Big naturals. Full, fuckable ass. Curves that go on forever. She's beautiful, too. Alexsis has it all (including a plump, plush pussy). She's the ultimate V-Girl, and now she has her own movie loaded with boob play.

GOT AN EYE FOR TITS?

Turn your talent into cash. We pay finder's fees!

We know you're always checking out girls with big tits. Perhaps you even know one. So why not take the next step and share her with the big-boob brotherhood at *Vmag*. You'll get a generous finder's fee and see your girl in your favorite magazine. She'll get to live out her fantasy of being a professional model with all the perks involved. She might even get to travel to some spectacular locations, such as Miami, Los Angeles, Prague and the Bahamas. If you know a girl who has what it takes–or maybe you are that girl–call our studio, toll-free in the U.S. and Canada, at 1-877-726-7335. Elsewhere, the number to call is +01-305-662-5959.

Visit BeASCOREModel.com

V-MAIL

Continued from page 8

getting these models to model for The SCORE Group). But I think the people to praise for this success are the ladies featured in the mag. These women have thickness in all the right places. Having so many of them in the same mag is just great. A well-deserved success.–Bartz, via email

Dear Readers: We're very proud of our new magazine, which is already proving to be a huge success. If you don't have a copy, you can grab one on page 11 of this issue. The V-Girls featured are Diana Eisley, Kim Velez, Milly Marks, Ivanna Lace and Alexsis Faye but we have a feeling you'll also enjoy new Colombian hottie Naty as well as huge-assed Stassi Rossi, 2020's SCORELAND *Newcomer of the Year).*

DON'T BE JEALOUS. CODI IS DOING IT FOR YOU.

Dear *Voluptuous*,

Codi Vore (Vol. 27 No. 6) is so beautiful and sexy. Perfect body. Love the hairy pussy, and it's obvious she loves to get fucked. What a treat it is to be able to watch someone so gorgeous. She is what fantasies are all about. Thank you, Codi, for letting us watch how hot you are fucking. You are more beautiful than ever, and the guy is so lucky to have sex with her. I'm jealous because I love you so much.–S.D., via email

continued on page 66

Codi Vore would very much like to know if you're enjoying the view.

DEMORA

Oh my, this horny housewife has O-cups!

"I'm a simple girl," said Demora Avarice, who simply has one of the biggest racks you're ever going to see. Demora came to our attention during the lockdown, so we purchased a shot-at-home photo set and video from her. These pics are from her first pro shoot, and Demora is going to put on a bra show for your viewing pleasure. By the way, her tits are O-cups. Where do you find O-cup bras in West Virginia (where she lives)? "You don't," she said.

INTERVIEW

Vmag: Demora Avarice…what's in a name…your name?
Demora: My last name actually means greedy, which is very appropriate because I have boob greed.
Vmag: Boob greed? What do you mean by that?
Demora: Well, I have an exaggerated vision of a body type that I like for myself, and that vision happens to have large breasts. I like my breasts. I hope the readers like them too.
Vmag: There's no doubt they'll love them. Where are you from?
Demora: I was born in Louisiana and I live in West Virginia.
Vmag: What do you like to do in West Virginia?
Demora: Well, I am a mother of five and a wife of 14 years. I'm a full-time college student, so pretty much what I do is deal with home life. We like to go outside and play. There's a lot of hiking in West Virginia. There are some beautiful state parks, and we like to spend a lot of time there.
Vmag: What are you studying?
Demora: I'm undecided. I'm considering a medical degree, but I'm also looking into law. I'll probably do something on the medical side. I'm actually a CNA *[certified nursing assistant]* as well.
Vmag: That's interesting because a lot of V-Girls have been nurses. Why do you think that is?
Demora: I'm not sure. I guess nurses feel the need to help people and please them.
Vmag: With your boobs!
Demora: And in other ways!
Vmag: See, you're not greedy.
Demora: Only with my boobs.
Vmag: How do you juggle five kids and school?
Demora: Not very well. I do my schooling at night while the kids are in bed, so I don't sleep much. I'm a very family-oriented person, so I give it my all and focus as best I can and hope for the best.
Vmag: When does intimacy happen?
Demora: In-between everything else. *[Laughs]* Generally it has to be at night. Sometimes we'll sneak in a little

Interview continues on page 65.
Pictorial continues on next page.

BARE FACTS

Demora Avarice

Birthday: June 8
Height: 4′11″ Weight: 164 lbs.
Bra size: 340
Measurements: 48-36-46
Born: Louisiana
Lives: West Virginia

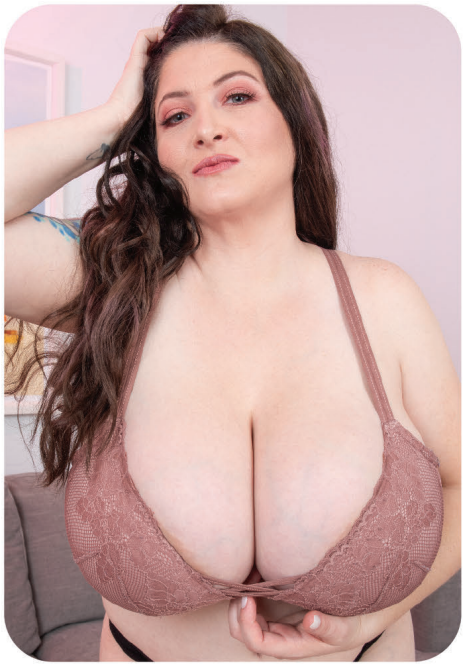

At 4'11", Demora joins a list of spectacular short 'n' stacked V-Girls that includes (but is not limited to) Alaura Grey, Annie Swanson, Elaina Gregory, Arianna Sinn, Devon Daniels and Hitomi (who's the tallest of the bunch at 5'1"). Do the math: With her 48" chest, Demora measures only 11 inches more in height than she does around her tits. And here's the great part: "I really enjoy breast and nipple play," Demora said. "It's my oral." Fallen in love yet?

AMORA LEE

K-cup tits & a hairy pussy...that's Amora!

Google…ya gotta love it. We say that because if, back in 2017, Amora hadn't Googled "big-breasted models," she wouldn't be here, showing off her prize-winning K-cups for all the world to see (prize-winning because she was our 2018 Newcomer of the Year). The truth is, Amora wouldn't be here if…she hadn't gotten divorced…her friend hadn't talked her out of getting a breast reduction and talked her into modeling instead. But she's here, and that's what counts.

It will never cease to amaze us that Amora was married for 13 years to a guy who wasn't a boob man: a clueless idiot who never fucked her tits, never sucked her nipples, never gave her spectacular rack the attention it deserved. No wonder she thought of her tits as burdens rather than the god-given gifts that they are. "Becoming a model has made me more comfortable in my own skin," Amora said.

BARE FACTS

Amora Lee

Birthday: March 1
Height: 5′6″ **Weight:** 168 lbs.
Bra size: 36K
Measurements: 48-30-36
Previous appearances: Vol. 27 No. 2, Vol. 26 No. 2, Holiday ′18, July ′18
Movies: *Best of the Decade 2010-′19, Big Fat Tits 4* and *Big Tits, Hairy Snatch* (X-Rated and available on page 99). A matching video of this pictorial is included with this issue. See page three.

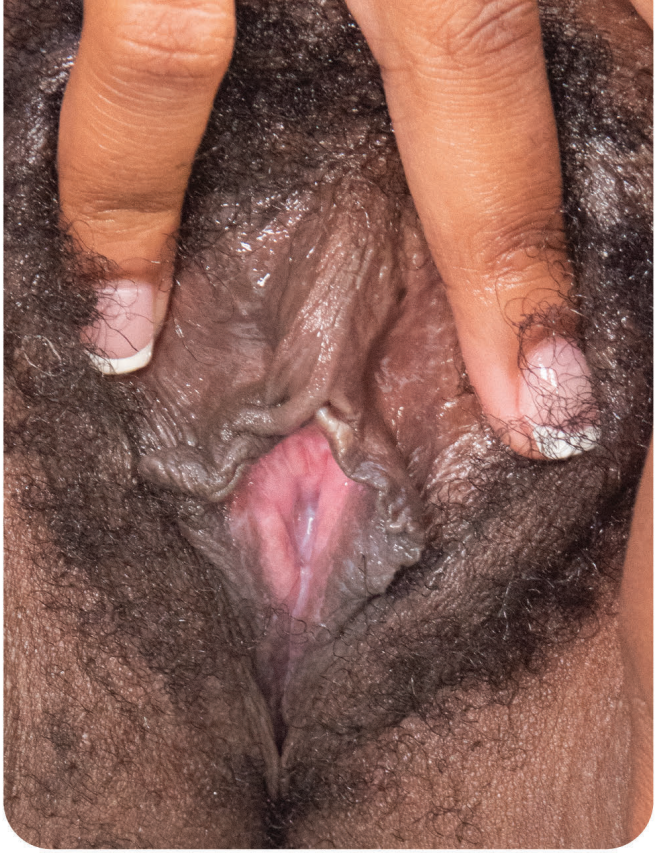

"I feel like I was missing out on life because I have big boobs but didn't want them," Amora said. "I've been blessed by God to have them, and you know what they say: If it's not broken, don't fix it. And I'm not broken, but I never thought I was normal. I honestly thought my boobs were not normal. You guys see them in a good way, and now I see them in a good way, too."

DARIA

The girl-next-door's first tit-fuck scene!

Some girls you expect to go all the way on-camera. And then there are girls like Daria. This Russian beauty was a bit shy when she showed us her delectable body for the first time in the March '17 issue. So when she went tit-to-tit with Demmy Blaze in that car wash scene in *On Location North Coast*, we thought that might be as far as she'd go. But then she did a full-on lezzie scene with Jenni Noble. And now she's wrapping her big tits around a hard cock. See? Ya never know.

BARE FACTS

Daria

Birthday: May 4 **Height:** 5'6"
Weight: 168 lbs. **Bra:** 34HH
Measurements: 42-30-36
Previous appearances: Vol. 27 Nos. 3 & 2, Vol. 26 No. 5, Nov. '18, Sept. '17, March '17
Movies: *Daria* and *SCORELAND Awards 3* (XXX-Rated); *Best of the Decade 2010-'19* (X-Rated). Available on page 99. A video of Daria is included with this issue. See page three for your exclusive code.

"People don't know I am a model and no one has ever asked me if I model," Daria said. "It's difficult to guess when they see me. If they know me, they know me as a university graduate." In other words, they don't know her as a *Vmag* covergirl who now has her own exclusive movie with the video version of this scene. They don't know the girl who told us, "Teasing and licking make my nipples hard. They get very hard when I am excited." And then showed us what she means.

YOUNG 'n' STACKED

Lissa Hope & Dina Sahari are zoomers with huge hooters!

What do dark-haired Dina Sahari and redhead Lissa Hope have in common? For one, they're both from the United States. Dina was born in Massachusetts. Lissa grew up in Utah. That's notable in an era in which eastern European countries, such as Romania and the Czech Republic, have eclipsed the U.S. as producers of V-Girls. Both girls debuted in 2020. That brightened the year.

BARE FACTS

Dina Sahari

Birthday: January 8 **Height:** 5′3″ **Weight:** 148 lbs.
Bra size: 34DDD **Measurements:** 42-32-38
Previous appearances: Vol. 27 No. 3, Vol. 26 No. 6
Videos: *Big Fat Tits 4* & *All Stacked, All Natural 9* (X-Rated. Available on page 99). A matching video of this pictorial is included with this issue. See page 3.

BARE FACTS

Lissa Hope

Birthday: Sept. 8 **Height:** 5′4″ **Weight:** 158 lbs. **Bra:** 36G
Measurements: 44-30-36 **Previous appearances:** Vol. 27 Nos. 5 (XXX) & 3, Vol. 26 Nos. 6 (XXX) and 5 **Movies:** *Lissa Hope, Best of the Decade 2010-2019* & *Big Tits, Hairy Snatch* (XXX-Rated); *Big Fat Tits 4* (X-Rated). Order on page 99. A matching video of this pictorial is included with this issue. See page three.

Of course, the main thing Dina and Lissa have in common is that they're young 'n' stacked. Lissa was 19 when she debuted. Dina was 21. They both have big, full, firm hooters. The firmness is to be expected with girls their age. What's unusual is the fullness: their heavy, natural racks dominate their chests.

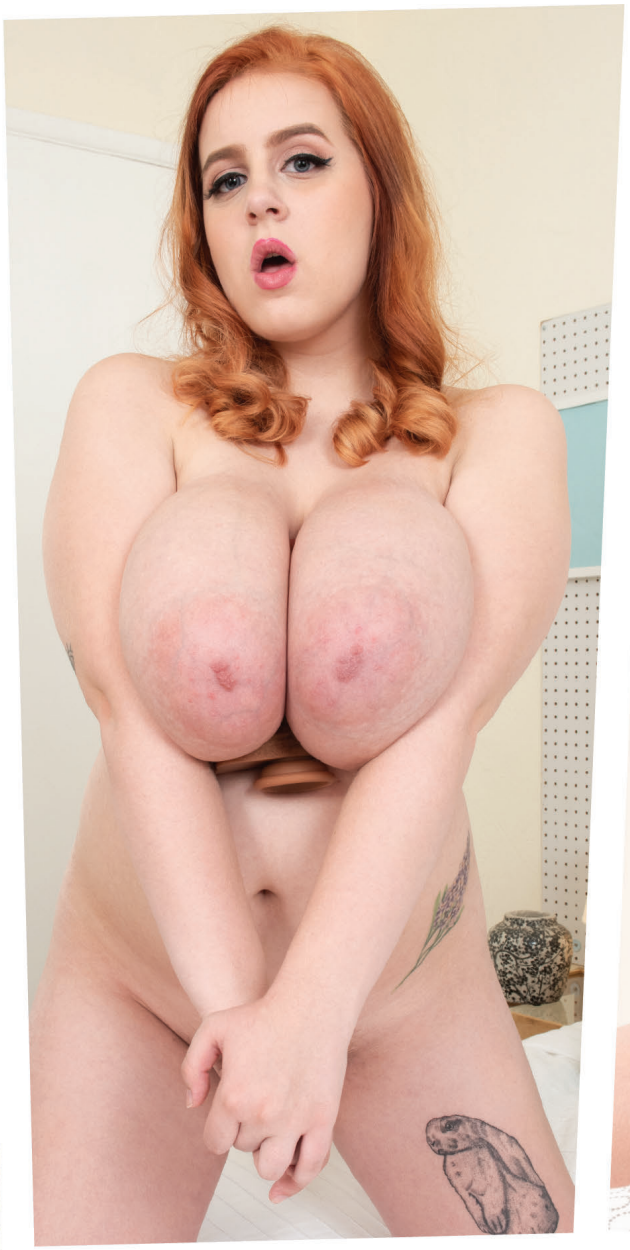

Vmag
Lissa Hope
VOLUME 28 NUMBER 2
SPECIAL EDITION
DOUBLE CENTERFOLD

Vmag
Dina Sahari
VOLUME 28 NUMBER 2
SPECIAL EDITION
DOUBLE CENTERFOLD

When you first looked at the photos on page 48, did you know whose tits were whose? Lissa has the top rack. Dina has the bottom rack. There isn't a self-respecting boob lover in the world who wouldn't love to get his hands on those tits. But here's another thing the girls have in common: big, round, fuckable asses. Lissa and Dina have a lot to love. By the way, what do you think about our double-sided centerfold?

Two differences between Lissa and Dina: One, Lissa has a hairy pussy while Dina keeps hers trimmed. Another, the explicitness of their posing. Dina has stuck to sticking herself with just her fingers. Lissa plays with dildos and has done two all-the-way hardcore scenes, too. But the bottom line is they're young and stacked and sharing their bodies with us.

NYX MONROE

She's moving in. JMac is moving into her.

Nyx is moving into her new apartment and doesn't know if she's in the right place, but JMac knows this for certain: He's definitely in the right place. He owns the apartment building Nyx is moving into. "It's hot," Nyx says. Hey, it's Florida. "You're hot," he says. Well, she's wearing a very short skirt and her tits are popping out of her tight top. He could show her the apartment, but why do that when she's groping his dick and letting him feel up her tits before they go inside?

BARE FACTS

Nyx Monroe

Birthday: March 1
Height: 5′ **Weight:** 114 lbs.
Bra size: 32DDD
Measurements: 40-28-38
Previous appearances: Vol. 27 Nos. 5, 2 (XXX) & 1
Movies: *Voluptuous XXX Naturals* and *Voluptuous Xtra 20* (XXX-Rated); *Young 'n' Stacked* (X-Rated). All available on page 99. A XXX video of Nyx is included with this issue. See page 3.

GIRL

BABY

Nyx enjoyed a boob growth spurt after her first two appearances in Vol. 27 Nos. 1 & 2 and is now a full-fledged V-Girl with DDD-cup hooters. "They're home-grown," she helpfully points out to JMac as he plays with her tits and then fucks her in every position known to slumlords/porn studs. "I'm not a huge fan of foreplay," Nyx said. "But I am a big fan of sucking cock and fucking." She's our kind of girl.

BABY

Looks to us like Nyx isn't going to have any problems if she's late with the rent. Looks to us like she has a very understanding landlord. We asked Nyx if she's watched any of her scenes and she said, "I did. I watched them by myself and I love them. I think I look great. I love to give head and watch myself giving head. I love to fuck and watch myself fucking." She's in the right place.

"WHAT ARE YOU WAITING FOR? CUM OVER AND FUCK ME!"

CALL NOW
833
878
7090

*At least 18 yrs of age. Credit Card Required. $1.69 per/min.

SHE NEEDS YOUR COCK IN HER TIGHT HOLE

HOT SEXY GIRLS WITH HUGE TITS WANT TO MAKE YOU CUM!

CALL NOW
855
909
9477

"Shoot your load all over these big tits"

*At least 18 yrs of age. Credit Card Required. $1.69 per/min.

Continued from page 23

fun during the day. We have locks on our doors for that. Whenever the baby's napping is a good time. *[Laughs]* We'll have a little quickie here and there and do most of the fun stuff at night.

Vmag: A lot of titty-fucking?

Demora: I do enjoy it and so does my husband but I think, honestly, I enjoy it even more than he does. He thoroughly enjoys it, but for me, I think it might be the sensitivity of my breasts. I don't know. I just love it. I like the way my breasts move back and forth and jiggle when I'm getting tit-fucked. Playing around with them. I guess it's something for both of us.

Vmag: Then he's a lucky man. What's your favorite sexual position?

Demora: I like it from behind.

Vmag: What size are your breasts?

Demora: I am a U.S. 34O, but that's going to be changing soon. I'm going to contour my stomach more and do a fat transfer to my breasts.

Vmag: So you're going to get even bustier without getting implants. Wow! Were you the bustiest girl in school?

Demora: Sadly, no, but considering how short I was, there wasn't anybody comparable. I'm only 4'11" now. In the end, I continued growing after the other girls stopped, so now I'm easily the bustiest woman I know.

Vmag: How about bras?

Demora: I'm getting to the point where I need to get a custom bra. I can't purchase anything that comes remotely close to fitting in stores where I live, so I have to buy them from stores in the UK.

Vmag: When you go out, do you dress to emphasize your breasts?

Demora: That largely depends on the situation. I have a family, so I often dress conservatively. When it's just me and my husband, I tend to emphasize them.

Vmag: Do you get a lot of attention because of your body?

Demora: I don't get to see the "wow" looks as much as my husband or our friends do, but apparently I get them quite a bit.

Vmag: What do you like to do with your husband besides having sex?

Demora: I'm a simple gal. I love waterfalls and the beach. I love to read. I love going to amusement parks, especially Disney World, with my family. I'm a simple girl with huge boobs.

Continued from page 20

THE BUSTY WAITRESS WHO SUCKED & FUCKED JMAC

Dear *Voluptuous*,

High praise for Diana Eisley (Vol. 27 No. 6) for taking everything JMac gave her. She's one very hot, little, sexy package. She knows how to take a big cock deep in that pussy. The photo on page 93 of her upside-down in the piledriver position, licking her tit while JMac drills her pussy, is exceptional and a real go-to for me. The lusty look in her eyes says it all. More scenes of Diana, please.–O.D., via email

BEER, BIKINIS & BOOBS. WHAT COULD BE BETTER?

Dear *Voluptuous*,

Great stuff in the "Beer, Bikinis & Boobs" pictorial in Vol. 27 No. 3. The Star sisters are always a welcome sight, and I'll never get tired of Kitty Cute's huge, fat tits. Putting all three of them together was a stroke of genius that I love to stroke to! Among the highlights of this pictorial:

We love the way Kitty Cute, Helen Star and Erin Star drink beer.

1. Helen, Erin and Kitty tit-fucking and sucking the long-necked beer bottles side-by-side-by-side.

2. The crouching shot in which all three lovelies let their tits hang. It's like a smorgasbord of breast meat that I would love to feast on. All I can suck!

3. The bikini photos. It's not often that you see girls built like these three wearing bikinis. A lot of people think only skinny girls can look good in bikinis. Not so, as these ladies prove.

4. The girls pouring beer all over their tits. Normally, I'd say that's a waste of good beer, but not this time. I'd love to get drunk on tits.

Great show! Also, a shout out to the vastly underrated Maria Body for pouring all that milk all over her milkers. Can I lap it off now?–L.C., via email

1.888.646.7730
*At least 18 yrs of age. Credit Card Required. $1.69 per/min.
THESE ALL-NATURAL BUSTY SLUTS ARE HUNGRY FOR COCK

V SPOT

FRESH OFF THE RACKS!

BY DAVE ROSENBAUM

Kim has some of the largest areolae ever.

KIM VELEZ BUSTS OUT!

Kim Velez has been a favorite since the then-brace-faced Latina debuted in Vol. 26 No. 3. At the time, she was only 22, so we knew she could have some breast growth in her future. And she did. When we returned to Colombia in early 2020, Kim's body had filled out. Her modeling, already hot, became hotter, and her scene with Zafiro Herrera is one of the sexiest girl-girls we've ever seen.

During the lockdown, Kim shot some custom videos for SCORELAND, *including a scorching poolside three-way with Colombian bosom buddies Sofia Damon and Naty for the movie* V-Girls at Home.

The following interview was conducted in Spanish and translated into English.

She's also an all-time great self-sucker.

V-MAG: Hi, Kim. What has been going on in your life?

KIM: Well, my modeling career has evolved a lot, as you know. I've had great changes physically, and I've done things I've never done before, like my scene with Zafiro. I had never been with a girl before, and I loved every minute of it.

V-MAG: Tell us all about your physical changes.

KIM: My breasts grew in a natural way. I think my ass is bigger, too. Everybody says so.

V-MAG: Here in Colombia, do you get a lot of attention because of your tits?

continued on page 86

SCHOOLGIRLS WITH TITS

Lucy Rodriguez rests her head on newcomer Mer's pillows. Sweet dreams!

The shoot was done by an amateur and the photo quality doesn't meet our high standards for a full-length magazine pictorial, but it would be criminal if we didn't share with you a few photos from this schoolgirl set of Lucy Rodriguez (*SCORE* Vol. 29 No. 6) and newcomer Mer, shot in Colombia.

Lucy is an FF-cupper from Venezuela with pillowy tits she loves to self-suck and tug. Mer is a DDD-cupper from Colombia, a country that is quickly becoming, against all expectations, a world power in big boobs. In the video version of this scene, Lucy is trying to study, but she's too distracted by her own rack. Mer comes along and decides to suck Lucy's nipples. since it's clear that no studying is going to happen, the girls put down the books, self-suck their tits and toy their pussies. In our opinion, that's a much better use of their time.

Enjoy the show at Scoreland.com.

Mer gets closer so she can study Lucy's tits. Lucy seems to like dick.

Vmag DEBUT

GIA COSTELLO

A bra show plus a tits and pussy show!

"I'm an old-fashioned girl," Gia said. "I like romance. I like flowers, to be wined and dined at a nice restaurant. Maybe find a quiet spot afterwards to chat." Chat? Just chat? As in actual conversation? Can't we just find a secluded spot to, say, fuck? Or if Gia doesn't want to go that far on a first date, maybe someplace where we could feel up her big, fat tits? Well, maybe. "I initiate sex a lot," said Gia, who lives in New Orleans. "I love hard, rough, sweaty, long sex sessions."

BARE FACTS

Gia Costello

Birthday: October 6
Height: 5′4″ **Weight:** 145 lbs.
Bra size: 38DDD
Measurements: 44-32-40
Movies: *Voluptuous Xtra 20* and *Wide Load Nymphos 4* (XXX-Rated. Available on page 99). A video of Gia is included with this issue. See page 3 for your code.

"I've never tried to hide my breasts," Gia said. "There's no point! I wear V-neck tops and tank tops and strapless or keyhole sundresses, and I tend to wear tight clothing. When I was younger, I hated the attention, but I learned to work it and enjoy it, and now I embrace the attention." Gia usually wears halter-style bras and did us a favor by modeling the ones in this pictorial. The spread pussy and ass shots are a very nice bonus, too.

WET 'n' WILD

SHOWER TIME FOR ALEXYA, SHA AND A SURPRISE VISITOR!

Sha Rizel and Alexya had just arrived at their spectacular beachfront villa in the Caribbean for the filming of *On Location North Coast*, and they were ready for their first challenge from *Vmag* editor Dave: get wet, soapy and sexy in the shower. Not much of a challenge there. Alexya and Sha, two of the superstars of big, natural tits, are naturally sexy. Besides, they wanted to shower, relax and have some fun after the long trans-Atlantic flight.

When girls look like Sha and Alexya (although not many girls look like Sha and Alexya), it doesn't take much to look sexy. Just a little bit of water and soap will do the trick. In this case, a lot of water and soap did the trick! You can see every minute of the action in the video version of this pictorial that's included with this issue (see page three). But first, a surprise visitor is ready to join the girls. Turn the page.

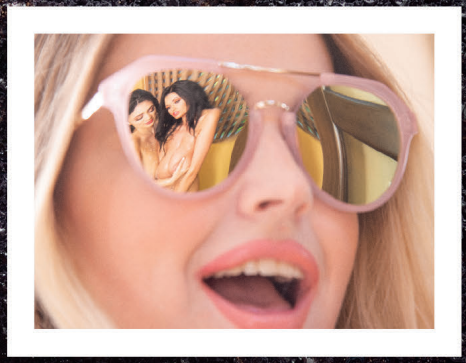

The surprise guest is none other than Codi Vore, who's had her eyes on Alexya and Sha. "They're so hot!" she says. "Their tits are so big and I wanna touch 'em!" So she takes off her clothes and jumps into the shower. Sha and Alexya are happy to have a new friend to help them wash off and more, proving six hands and six big breasts are better than four.

Vmag DEBUT

LAURA

No surprise: This Czech loves to fuck.

Her name is Laura, aka Laura Tithapia, and although she comes from the Czech Republic, we looked through the entire Brno and Prague phone books and didn't find a single person with the last name Tithapia. So maybe Tithapia is code for "I have big, fat tits and love to fuck." Since Laura is Czech, it won't surprise you to learn that she not only showed off her tits, ass and pussy for our cameras, as she's doing here, but also sucked and fucked a bunch of hung studs.

BARE FACTS

Laura

Birthday: August 9
Height: 5′5″ **Weight:** 168 lbs.
Bra size: 34H
Measurements: 42-34-42
Born & Lives: Czech Republic
Videos: Online in the members area of XLGirls.com.

In one of her fuck scenes, Laura sucks a dude's balls while he's fucking her tits. Now that's something you almost never see. Laura's fetishes: "Big dicks, many men, sex outside and BDSM." There goes that Czech gene again. "I masturbate two times every day. I love and need sex." Yep. Like a non-Czech needs water and air. Her sexual fantasy: "To have sex around the world." Don't bet against her.

V-SPOT

Continued from page 67

KIM: Yes. With my body, it is hard not to be noticed. People are always looking at my tits.

V-MAG: Is it hard to find clothing that fits now that your boobs are bigger?

KIM: Very hard. My bras were too tight on me, so I had to buy new ones. There are not many stores with bras in my size where I live. Because my back is small and my breasts are large, I find it hard to find a bra that fits well. Sometimes I need to have the bra fitted. I had to try on every bra in the store until I found one–only one–that fit me.

V-MAG: Do you always wear a bra?

KIM: Yes unless it's time for bed.

V-MAG: What kinds of swimsuits do you like to wear?

KIM: I like all of them but what is not cool is that they do not always cover my areolae and it could seem vulgar or disrespectful at the pool or beach if families are around.

V-MAG: Do you usually dress to show off your assets?

KIM: I usually don't dress so sexy, but I get a lot of attention in anything I wear and I feel sexy no matter what I am wearing. My breasts always attract many eyes, so I don't have to wear anything special because everyone can tell that I am very busty.

V-MAG: Do you have a favorite book?

KIM: Yes, I like Lauren Kate's books.

V-MAG: TV shows?

KIM: I do not watch TV.

V-MAG: How about sports?

KIM: I love to watch rugby and football.

V-MAG: What do you like to drink when you go out to party?

KIM: A Michelada. *[A drink made with beer, tomato juice, lime juice, chile peppers and spices.]*

V-MAG: What's your fantasy?

KIM: I wish to fuck a man with a strap-on like Zafiro fucked me. I would love to do it in a movie theater. I'd love to make love three or four times a day in different parts of a house.

V-MAG: Do you watch adult videos?

KIM: Yes, I love Hentai. Also only the man's genitals very close-up when the man comes inside a girl and his penis throbs as he leaves the semen inside.

V-MAG: What gets you off best?

KIM: Oral sex and a vibrator.

V-MAG: Spit or swallow?

KIM: I swallow!

CALL NOW
833-820-7290
*At least 18 yrs of age. Credit Card Required. $1.69 per/min.
TIGHT TEENS
HOME ALONE

833-820-7280
LIVE PHONE SEX
WITH HOT & HORNY
MILFS
HER HUSBAND'S AWAY
AND SHE WANTS TO PLAY!
*At least 18 yrs of age. Credit Card Required. $1.69 per/min.

SUKI SKI

Last issue's debutante in her first XXX.

Suki sounds so sweet when she speaks in her babydoll voice that it's hard to believe she'll even talk about sex, no less suck and fuck a real, live cock for all the world to see. But here she is, breaking her hardcore cherry just one issue after she made her worldwide magazine debut, and as boob-focused XXX scenes go, this one's as good as they come. Nicky can't keep his hands off of Suki's heavy hangers and she can't keep her hands and mouth off of his cock.

As Elliot James wrote, “There’s a shyness about Suki Ski (pronounced Sky) that adds to her already powerful sex appeal.” Suki can be passive or assertive, and here, she’s very assertive, riding cock fast and hard. “I’m satisfied best by a dick inside me and rubbing on my clit,” Suki said. “Me swirling my wet pussy all over his cock.”

BARE FACTS

Suki Ski

Birthday: June 14
Height: 5′5″ **Weight:** 144 lbs.
Bra size: 34FF
Measurements: 42-30-38
Born: Vermont **Lives:** Fort Lauderdale, Florida
Previous appearance: Vol. 28 No. 1 **Movie:** *Voluptuous XXX Naturals* (XXX-Rated. Available on page 99).

Suki's not-so-sweet fantasy is "having sex in a hotel room and his girlfriend coming in and wanting to be included. My favorite sex positions are doggy and on my belly. I love when my partner cums in my pussy from behind. My favorite foreplay is teasing, sucking on dick and my partner holding my waist and thrusting into me." Uh, Suki, getting fucked from behind isn't foreplay…unless you say so.

MOVIE CLUB

GET A FREE DVD WHEN YOU BUY 3

Offer expires February 2, 2022.

NEW

VOLUPTUOUS XXX NATURALS

The 16 stacked babes in this premiere edition have big, fat, 100% real racks and know how to use them. They make hung studs' cocks disappear between their cleavage, and their boobs bounce all over the place when their pussies are getting filled. Features Suki Ski in her first on-camera suck and fuck (you just gotta see this babe's nipples!) and Latina hottie Sofia Santana in her first tit-fuck/blow job scene. Plus Alice Wayne, Camille Morgan, Chloe Rose, Elle Flynn, Jenni Noble, Katrin, Lola Hot, Nyx Monroe, Paige Turner and Veronika.
275 Min. XXX-Rated (DVD only)

DARIA

The HH-cup natural girl-next-door goes further and hotter than we ever dreamed she'd go. Her lezzie partner is V-Girl Jenni Noble, who loves the taste of Daria's pussy. Daria loves Jenni's pussy, too. Then Daria uses her tits to make a real cock cum.
126 Min. XXX-Rated (DVD only)

ALL STACKED, ALL NATURAL 9

24 girls play with their huge racks, self-suck 'em, jiggle and bounce 'em. . Helen Star, Lissa Hope, Kitty Cute, Dina Sahari, Codi Vore, Erin Star, Amaya May, Anna Blaze, Bhiankha, Cleo, Lara Jones, Vanessa Y. & more.
395 Min. X-Rated (DVD only)

BEST OF THE DECADE 2010-'19

10 years of our greatest girls in solo and XXX action. Slim 'n' stacked, naturally stacked and busty plumpers. All of the *SCORE* and *Voluptuous* Newcomers of the Year. All the girls who made the decade unforgettable for boob lovers.
548 Min. XXX-Rated (DVD only)

BEST SELLERS

TOP 3 MOVIES OF THE MONTH

HUGE! BUSTIEST NATURALS EVER

For the first time, we've taken the greatest naturally stacked babes in the history of *Voluptuous* magazine and packed them into one jawdropping, dick-raising movie. Fourteen solo scenes plus two XXXs. Loaded with TSG exclusives.
269 Mins. X-Rated (DVD only)

NEW

ALEXSIS FAYE

In the first movie devoted entirely to the *Vmag* covergirl, Alexsis models tight clothes, bathes, shakes and bounces her tits, swings them in slo-mo motion, oils her bod and fingers and toys her pussy. This is the movie her admirers have been waiting for.
122 Min. X-Rated (DVD only)

NEW

THE STAR SISTERS

Helen and Erin are the most boob-slapping, nipple-sucking, tit-swinging sisters ever, and in this movie, they oil each other's tits, give each other lapdances and buzz their pussies with vibrators side-by-side. Six scenes, two in which they're side-by-side, tit-to-tit.
115 Min. X-Rated (DVD only)

U.S. and Canada: Call 1-800-421-0760

SCORELAND AWARDS 3

All the 2020 *Vmag*, *SCORE* and *SCORE-LAND* award winners on two discs. Solo and XXX action. Includes Newcomer of the Year Diana Eisley fucking, newcomer Bhiankha spraying milk everywhere, Daria getting tit-fucked, Hall of Famer Valory Irene and many more.
315 Min. XXX-Rated (DVD only)

YOUNG 'N' STACKED

There's nothing like a young girl with big naturals. The 12 girls in this movie have 'em and are putting on a show. Stars 18-year-old Lucy Laistner in her first scene plus Cheryl Blossom, Maria Body, Nyx Monroe, Sofia Santana, Sigal Acon, Nyx Monroe, Amie Taylor and more.
217 Min. X-Rated (DVD only)

BRA BUSTIN' LATINA HOTTIES

Features Alessandra Miller, Kim Velez, Sofia Damon, Sofia Santana, Aly Guzman, Luna Bunny, Selena Adams, Katy Shavon, Shara Lopez, Shanie Gaviria, Ana Montes and Coral Guzman. Almost every girl in this movie is a SCORE Group exclusive. Lots of fuck talk.
227 Min. X-Rated (DVD only)

THICK 'N' CURVY

Big tits, big bottoms, plush thighs, soft middles and curves that go on forever. These 16 naturally stacked girls-next-door have it all. Loaded with XL Girls exclusives. Stars newcomer Julia Mendoza, Africa Sexxx, Renee Ross, Roxee Robinson, Eva Berg and Smiley Emma.
269 Min. X-Rated (DVD only)

VOLUPTUOUS XXX A-LIST

Milly Marks takes a cock up her big, juicy ass. Also stars top newcomer Diana Eisley, Jenni Noble, Amaya May, Cat Bangles, Anna Blaze, Alana Lace, Elle Flynn, Cas-sie, Danni Lynne, Na-tasha Sweet, Paige Turner, Sabrina-Jade, Scarlet LaVey & Veronika.
329 Min. XXX-Rated (DVD only)

VOLUPTUOUS XTRA 20

Diana Eisley fucks on-camera for the first time. Codi Vore has her first three-way. Natasha Sweet is plenty of woman for two hung studs. Milly Marks fucks her tutor. Loaded with tit-sucking, tit-fucking and the boob-focused camera angles you crave. Twelve naturals.
269 Min. XXX-Rated (DVD only)

Naturally stacked babes in solo & XXX action

FUCKIN' NATURALS 3

Three of the girls in this movie–Lissa Hope, Anna Blaze and Jenni Noble– are fucking on-camera for the first time. There's also a new Codi Vore scene in which she gets her hairy pussy slammed, Marie Leone as a busty maid and Diana Frost tit-fucking & sucking.
122 Min. XXX-Rated (DVD only)

BIG FAT TITS 4

Loaded with many of 2019's best newcomers, including Cheryl Blossom, Dina Sahari, Lissa Hope, Annabelle Rogers, Maria Body, Sigal Acon, Kim Velez, Anna Blaze, Talia Amanda, Ana Montes and Jenni Noble. Plus Amora Lee, Alexsis Faye and Hitomi. All natural, of course.
287 Min. X-Rated (DVD only)

VANESSA Y.

Features a girl-girl with Joana Bliss and a simulated sex scene that's so hot, you'll think she's sucking and fucking a real cock. Plus, a bikini show, a bra show, lots of views of her hairy pussy and a 12-minute scene of her swaying tits close-up. If you're a Vanessa fan, you gotta have it!
122 Min. X-Rated (DVD only)

RACHEL RAXXX

The 18-year-old with a huge, floppy pair of JJ-cup naturals smothers hung porn studs, including JMac, with her gigantic flesh pillows, tit-fucks their hard cocks and sucks and fucks them until they shoot their loads all over her enormous rack. Plus plenty of bouncing & creaming.
139 Min. XXX-Rated (DVD only)

BIG TITS, HAIRY SNATCH

Disc One features six girls–including three newcomers–in hardcore action. Disc Two has six solo girls with some of the biggest tits and hairiest pussies ever, including Vanessa Y. in her hottest scene, sucking and fucking a realistic toy until it spurts.
236 Min. XXX-Rated (DVD only)

CHERYL BLOSSOM

In her first exclusive movie, the 2020 Model of the Year showers, tries on bikinis, exercises, invites you into her private bathroom, tit-fucks herself and bounces, swings and jiggles her huge hooters in eye-popping in-your-face action. Plus, an in-depth interview.
135 Min. X-Rated (DVD only)

All discs are Region-Free

MOVIE CLUB

Don't wait! Call now. Our friendly, onsite operators are standing by to help you.

WIDE LOAD NYMPHOS 4

Eighteen real girls with really big tits, giant asses and soft curves suck and tit-fuck huge cocks and get banged every which way. Most of them get their racks glazed with cum. Schoolgirl Christy Sparks gets a load on her glasses. Annabelle Rogers anal.
398 Min. XXX-Rated (DVD only)

HUGE! BUSTIEST PLUMPERS EVER

The 16 girls in this movie are mega-mega-stacked! The smallest is a G-cupper and they go all the way up to PPP-cups. Jaw-dropping, face-smothering hooters. Oiling, boob-play, self-sucking, tits in tight tops and bikinis.
270 Min. X-Rated (DVD only)

HEAVY HANGERS 3

32 girls unleash their gigantic naturals from their bras, sweaters and tight tops and shove them into the camera. An all-star cast of newcomers and favorites bounce 'em, squeeze 'em, tug and self-suck 'em and oil and cream them. They also toy and finger their fuck boxes.
548 Min. X-Rated (DVD only)

FUCKIN' HUGE

The 12 plump, naturally stacked babes have ginormous tits that stretch tape measures beyond the limit, full, plush bellies, thunder thighs and huge, round asses. And they love to fuck. Stars Anorei Collins, Marilyn Mayson, Avalon, Nikki Smith, Mischievous Kitty and many more.
272 Min. XXX-Rated (DVD only)

BANGIN' BIG, BUSTY BABES

Six XXX brickhouse plumpers with big, fat, natural tits and sex drives that match the size of their racks. Bouncing, jiggling and tit-fucking. These girls wanted to fuck huge cocks. We gave them huge cocks to fuck! G-cupper Tessa Orlov gets ass-fucked by two hung studs.
136 Min. XXX-Rated (DVD only)

READY FOR STUFFING 4

The ultimate collection for lovers of mega-boobed plumpers. 30 sexy big girls, many of whom have gotten naked on-camera only for us. Huge, pillowy, natural tits. Plush thighs. Soft bellies. Big, round asses. And plump pussies they love to fill with fingers and toys 'til they cum.
407 Min. X-Rated (DVD only)

BUY 3 DVDs/BLU-RAYS AND GET THE 4TH FREE!

THICK CHICKS ON DICKS ANAL EDITION 4

Huge, natural tits, thunder thighs and plump bellies. Stars spectacular newcomer Amy Villainous in her first anal scene, former slim 'n' stacker turned mega-plumper Africa and more. Shot by plumper lovers for plumper lovers .
249 Min. XXX-Rated (DVD only)

BUSTY SISTAS

Black chicks have ass, but these girls have boobs, too. Five super-stacked caramel cuties, all with over-the-top sex drives, take on the biggest cocks in the world. Stars teen Rachel Raxxx, Maserati, Roxi Red, Cat Bangles and Liza Biggs. Anal action and a three-way.
115 Min. XXX-Rated (DVD only)

EMILIA BOSHE

The blonde brickhouse from Germany. has natural HH-cups and is built to take a pounding. She shows off her incredible body in three solo scenes then sucks huge cocks and gets pounded hard in three tit-focused XXX bone-anzas. Her first and only exclusive movie.
126 Min. XXX-Rated (DVD only)

LARGE LOVIN' 6

The 10 girls in this movie look like real women. They have huge, fat, natural tits, thick thighs, asses with plenty of cushion and curves. And since you love 'em big, beautiful and busty, this is the movie for you. Ten hot plumpers show you why large lovin' is the best of all!
253 Min. XXX-Rated (DVD only)

JENNICA LYNN

M-cup naturals, soft curves and a bubbly personality. Shot on-location in the Bahamas and Dominican Republic. Jennica stretches skimpy bikinis to their limit, takes skinny dips on secluded beaches, gets her tits wet and juicy and self-sucks her nipples. An incredible show.
131 Min. X-Rated (Blu-ray or DVD)

XXXL GIRLS

20 super-sized babes who are big all over take on huge porn stud cocks and make them look like breakfast sausages. All these plumper cuties are well over 200 pounds. Produced by the guys who know big girls best. There's never been an XXX movie like this!
374 Min. XXX-Rated (Blu-ray or DVD)

LISSA HOPE

Includes the only two XXX scenes the 19-year-old G-cupper (and reformed Mormon) has ever shot. Plus, she squeezes her body into tight clothes and takes them all off to fuck her hairy pussy with fingers and toys. Includes an interview. There's never been a girl like Lissa!
121 Min. XXX-Rated (DVD only)

V-GIRLS AT HOME

17 naturally stacked babes, most of them newcomers, in intimate scenes they shot at home. Latina newbie Bhiankha is the greatest self-sucker and milk-squirter ever. Sofia Damon, Kim Velez and Naty put on a three-girl bikini, twerking and poolside dildo-fuck show.
272 Min. X-Rated (DVD only)

THE BOOB LOVER'S GUIDE TO BIG TITS

Hosted by *SCORE* Model of the Year Katy Ann and featuring an all-star cast of 32 girls with breasts of all shapes and sizes, from flesh pillows to mega-melons, including new Hall of Famer Valory Irene. An in-depth study of boobs.
216 Min. X-Rated (DVD only)

- **Orders ship in discreet packaging with tracking.**
- **We ship to P.O. Boxes. Delivery is guaranteed.**
- **Our mailing list is never shared.**
- **Your personal information is 100% secure.**

Approximate Currency Conversion Rates			
$19.95	C$23.95	£13.95	€ 15.95
$29.95	C$35.95	£20.95	€ 24.95
$34.95	C$41.95	£24.95	€ 28.95
$39.95	C$47.95	£27.95	€ 32.95
$44.95	C$53.95	£31.95	€ 36.95
$59.95	C$72.95	£41.95	€ 48.95
$69.95	C$84.95	£48.95	€ 56.95

eBoobStore.com

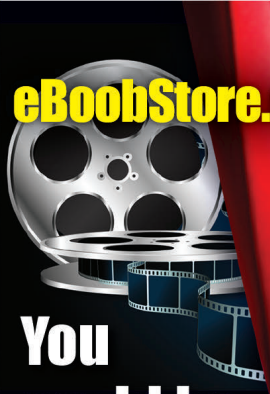

You could be watching these movies RIGHT NOW!

FAST & SECURE movie streaming

Cheaper *No shipping costs!*
Quicker *Instant access!*
Better *Highest resolutions!*

INTERNET ORDERS eboobstore.com U.S. & CANADA 1-800-421-0760 INTERNATIONAL +1-305-662-5959
FAX 305-662-5952 WE SHIP IN 24 HOURS! PLEASE REMEMBER TO INCLUDE S&H

Mail to: The SCORE Group, Dept. VO2802, P.O. Box 558150, Miami, FL 33255-8150 USA

- ❑ *VOLUPTUOUS XXX NATURALS* (DVD) PIX1240D $39.95
- ❑ *HUGE! BUSTIEST NATURALS EVER* (DVD) VD539D $39.95
- ❑ *ALEXSIS FAYE* (DVD) VD560D $19.95
- ❑ *THE STAR SISTERS* (DVD) VD555D $19.95
- ❑ *DARIA* (DVD) PIX1166D $29.95
- ❑ *ALL STACKED, ALL NATURAL 9* (DVD) VD527D $39.95
- ❑ *BEST OF THE DECADE 2010-'19* (DVD) PIX1153D $49.95
- ❑ *SCORELAND AWARDS 3* (DVD) PIX1230D $39.95
- ❑ *YOUNG 'N' STACKED* (DVD) VD500D $39.95
- ❑ *BRA BUSTIN' LATINA HOTTIES* (DVD) VD522D $39.95
- ❑ *THICK 'N' CURVY* (DVD) VD511D $39.95
- ❑ *VOLUPTUOUS XXX A-LIST* (DVD) PIX1198D $39.95
- ❑ *VOLUPTUOUS XTRA 20* (DVD) PIX1185D $39.95
- ❑ *FUCKIN' NATURALS 3* (DVD) PIX1111D $39.95
- ❑ *BIG FAT TITS 4* (DVD) VD492D $39.95
- ❑ *VANESSA Y.* (DVD) VD411D $19.95
- ❑ *RACHEL RAXXX* (DVD) PIX1052D $19.95
- ❑ *BIG TITS, HAIRY SNATCH* (DVD) PIX1135D $39.95
- ❑ *CHERYL BLOSSOM* (DVD) VD536D $19.95
- ❑ *WIDE LOAD NYMPHOS 4* (DVD) PIX1212D $39.95
- ❑ *HUGE! BUSTIEST PLUMPERS EVER* (DVD) VD538D $39.95
- ❑ *HEAVY HANGERS 3* (DVD) VD552D $39.95
- ❑ *FUCKIN' HUGE* (DVD) PIX1199D $39.95
- ❑ *BANGIN' BIG, BUSTY BABES* (DVD) PIX1186D $39.95
- ❑ *READY FOR STUFFING 4* (DVD) VD495D $39.95
- ❑ *THICK CHICKS ON DICKS ANAL EDITION 4* (DVD) PIX1101D $39.95
- ❑ *BUSTY SISTAS* (DVD) PIX1134D $19.95
- ❑ *EMILIA BOSHE* (DVD) PIX1078D $19.95
- ❑ *LARGE LOVIN' 6* (DVD) PIX1085D $39.95
- ❑ *JENNICA LYNN* (DVD) VD285D $29.95 ..... ❑ (BLU-RAY) VD285B $34.95
- ❑ *XXXL GIRLS* (DVD) PIX792D $39.95 ..... ❑ (BLU-RAY) PIX792B $44.95
- ❑ *LISSA HOPE* (DVD) PIX1236D $19.95
- ❑ *THE BOOB LOVER'S GUIDE TO BIG TITS* (DVD) VD501D $39.95
- ❑ *V-GIRLS AT HOME* (DVD) VD557D $39.95

☐ **I'M BUYING 3 DVDS AND/OR BLU-RAYS & GET THE FOURTH FREE! OFFER EXPIRES FEBRUARY 2, 2022.**

Shipping & Handling: U.S. Priority: $10 for 1 DVD/Blu-ray. $2 for each additional; $17 for 5 to 12 DVDs/Blu-rays; $23 for 13 to 36 DVDs/Blu-rays. Delivery within 2-3 days. Overnight: $62 for up to 10 Movies. Delivery next business day. **International First Class:** £22/€25 for 1 to 5 Movies. £34/€40 for 6 to 7 Movies. Delivery within 10-14 days. **International Priority:** C$42 for 1 to 2 Movies. C$65 for 3 to 10 Movies. Delivery within 5-7 business days. FedEx International: £52/€60 for 1 to 10 Movies. Delivery in 3-5 business days.

☐ Subscribers get a 15% discount on movie purchases. Offers cannot be combined. Customer ID# _____ Only U.S. subscribers get free shipping on video orders. We accept payment in cash (£, €, C$ or US $ banknotes), American Express Travelers checks denominated in US funds or checks from a Canadian bank denominated in US $ (Canada Only.) No Coins. **Sorry, no International personal checks.** Make check/money order payable to The SCORE Group. Florida residents add 7% sales tax. Credit card transactions are billed in $ at current exchange rate. You must provide credit card and mailing addresses if the two are different. U.S. orders ship via Priority mail or FedEx. Rush delivery available: call for details. Video sales are final. Damaged discs will only be replaced with another of the same title if reported within 30 days of receipt. The SCORE Group cannot be held responsible for Customs seizures. By ordering, you certify that you are at least 18 years old.

Payment: ☐ Cash ☐ Check ☐ Money/Postal Order ☐ MasterCard/Access/Eurocard/Cirrus ☐ VISA/Plus ☐ AmEx ☐ Discover/Novus ☐ Maestro ☐ JCB ☐ Diners Club ☐ Union Pay

Name_____ Age_____ Card #_____ Exp._____

Security code required (last 3 digits above signature)_____ American Express (4 digits above card #)_____

Address_____ City_____ State/Country_____ Zip/Post Code_____

Phone/Email Required_____ Signature Required_____ VO2802

INSIDE THIS ISSUE OF V-MAG™

DINA & LISSA
SO YOUNG, SO BUSTY!

THE SCORE GROUP®

SHOWER FUN WITH ALEXYA, CODI VORE & SHA RIZEL!

LAURA 34H

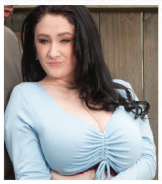

NYX 32DDD

GIA 38DDD

DEMORA 34O

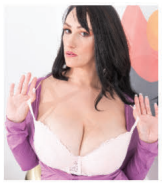

SUKI 34H

AMORA 36K

34HH
Daria
First time with a dick between her tits!

THE ULTIMATE BIG BOOB BONUS PACKAGE

12 FULL-LENGTH XXX & SOLO HD VIDEOS

FREE, FULLY PORTABLE DIGITAL MAGAZINE

NO GIMMICKS

NO UPSELLS